

# Tween Bridge Solar Farm

## Environmental Statement

### Figure 2.2a: Indicative Operational Layout Plan (Fixed Solar Panel)

Planning Act 2008

Infrastructure Planning (Applications: Prescribed Forms  
and Procedure) Regulations 2009

APFP Regulation 5(2)(a)

Document Reference: 6.4.2.2

June 2026

Revision 2

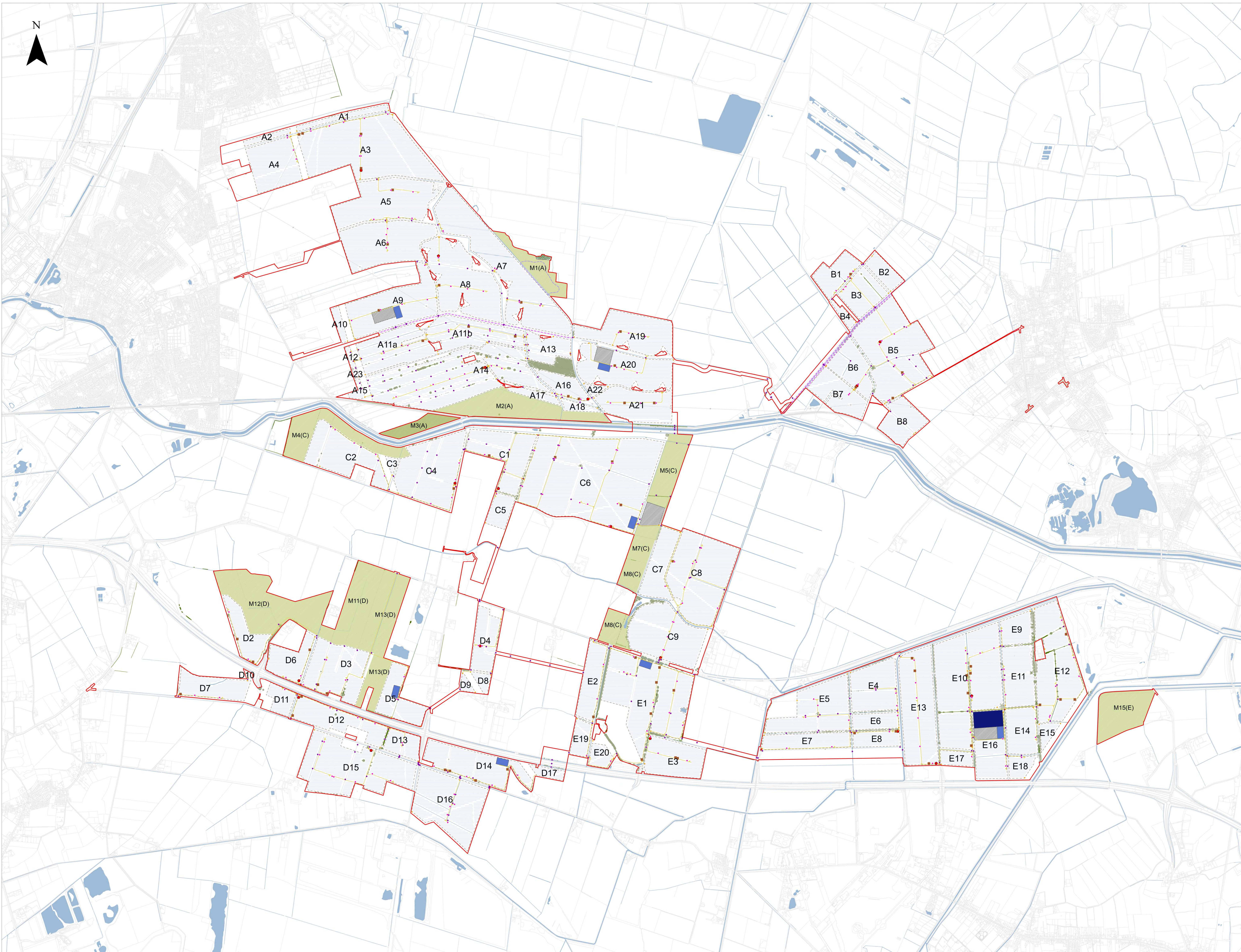

- LEGEND**
- Order Limits
  - Existing Features
  - Public Rights of Way
  - Powerlines and Pylons
  - Woodland
  - Trees
  - Hedgerows
  - Waterbodies and Watercourses
  - Scheme
  - Access Points
  - Crossing Points
  - Inverters
  - Switchgears
  - Spares Containers
  - Internal Access Tracks
  - 400kV Substation
  - 132kV Substation
  - BESS
  - Permissive Path
  - Fencing
  - Indicative Areas for Mitigation, Enhancement and/or Retained Agricultural Land
  - Fixed Solar PV Modules
  - Special Category Land – Common Land; not subject to compulsory acquisition, temporary possession or works powers
  - A1 Field Reference

**Notes**

1. The drawing is for illustrative purposes only
2. The location of the features shown are indicative only to show the key features of Tween Bridge Solar Farm for which development is sought
3. The indicative layout demonstrates one way that the Scheme could be undertaken within the parameters of the DCO, consent is not being sought for this layout
4. Further details of the location and extent of mitigation areas can be found in the Outline Landscape and Ecological Management Plan (Document Reference 7 & Revision 4)

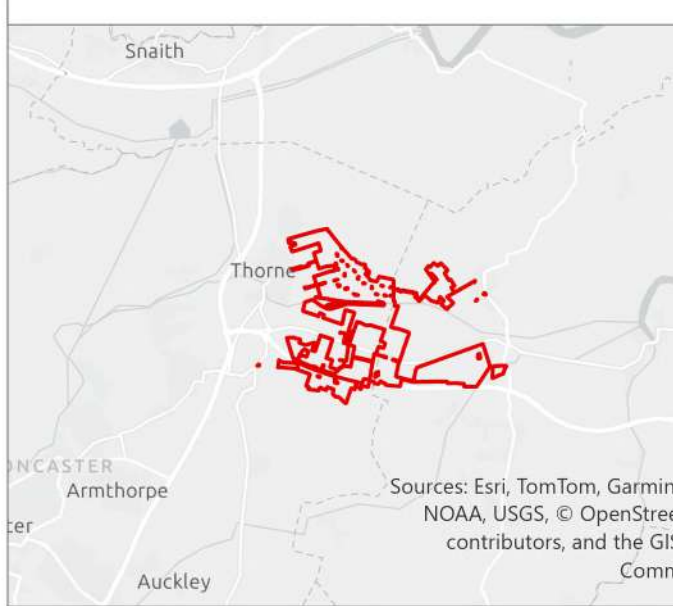

**Tween Bridge Solar Farm**

Drawing Ref: Environmental Statement Volume 4, Figure 2.2a: Indicative Operational Layout Plan

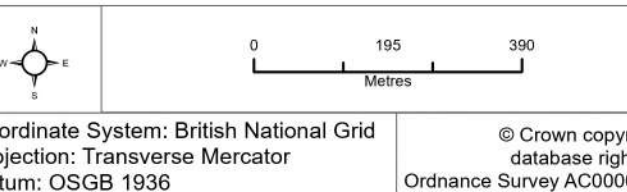

Coordinate System: British National Grid  
 Projection: Transverse Mercator  
 Datum: OSGB 1936  
 Scale: 1:11,000 Paper Size: A0 Sheet: 1 of 1



Document Reference: 6.4.2.2 Revision: 2  
 PINS Number: EN10148 Drawing Status: DCO Application  
 Drawn: NAM Checked: EH Approved: AD Date: 03/06/2026

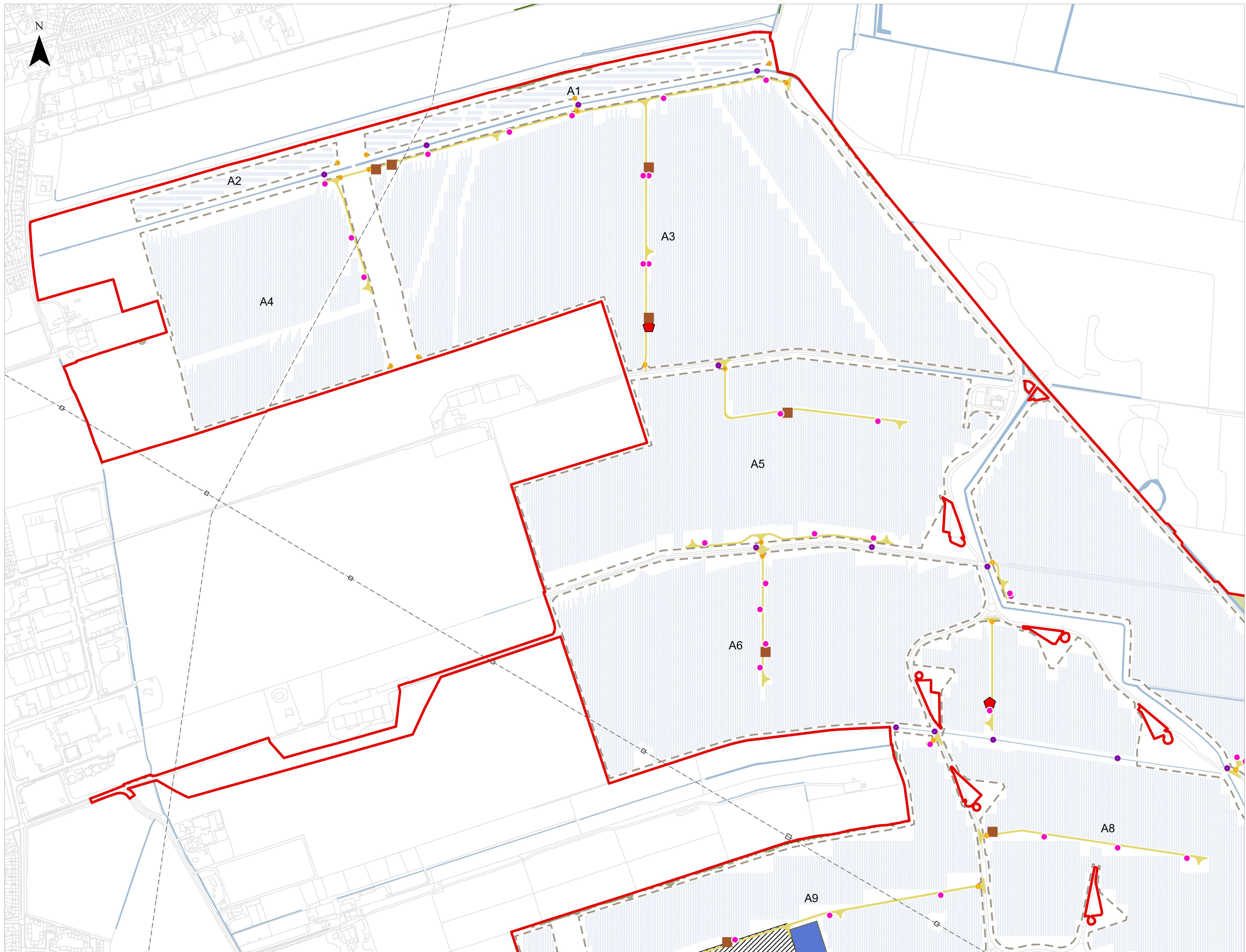

**LEGEND**

- Order Limits
- Existing Features
  - Public Rights of Way
  - Powerlines and Pylons
  - Woodland
  - Trees
  - Hedgrows
  - Waterbodies and Watercourses
- Scheme
  - Access Points
  - Crossing Points
  - Inverters
  - Switchgears
  - Spare Containers
  - Internal Access Tracks
  - 400kV Substation
  - 132kV Substation
  - BESS
  - Permissive Path - all routes to be fenced and secure
  - Fencing
  - Indicative Areas for Mitigation, Enhancement and/or Related Agricultural Land
  - Solar PV Modules
  - Special Category Land - Common Land: not subject to compulsory acquisition, temporary possession or works powers
  - Field Reference

- Notes**
- The drawing is for illustrative purposes only.
  - The location of the features shown are indicative only to show the key features of Tween Bridge Solar Farm for which development is sought.
  - The indicative layout demonstrates one way that the Scheme could be undertaken within the parameters of the DCO; consent is not being sought for this layout.
  - Further details of the location and extent of mitigation areas can be found in the Outline Landscape and Ecological Management Plan (Document Reference 7 & Revision 4)

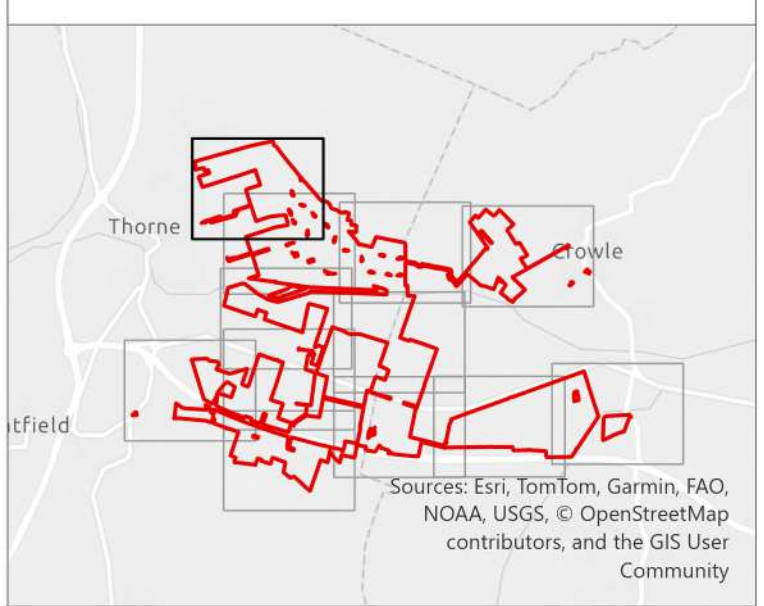

**Tween Bridge Solar Farm**

Drawing Ref: Environmental Statement Volume 4, Figure 2.2a: Indicative Operational Layout Plan

Coordinate System: British National Grid  
 Projection: Transverse Mercator  
 Datum: OSGB 1936

Scale: 1:2,500 Paper Size: A0 Sheet: 1 of 12

**RWE**

Document Reference: 6.4.2.2 Revision: 2  
 PRN Number: EN10148 Drawing Status: DCO Application  
 Drawn: NAM Checked: EH Approved: AD Date: 03/06/2026

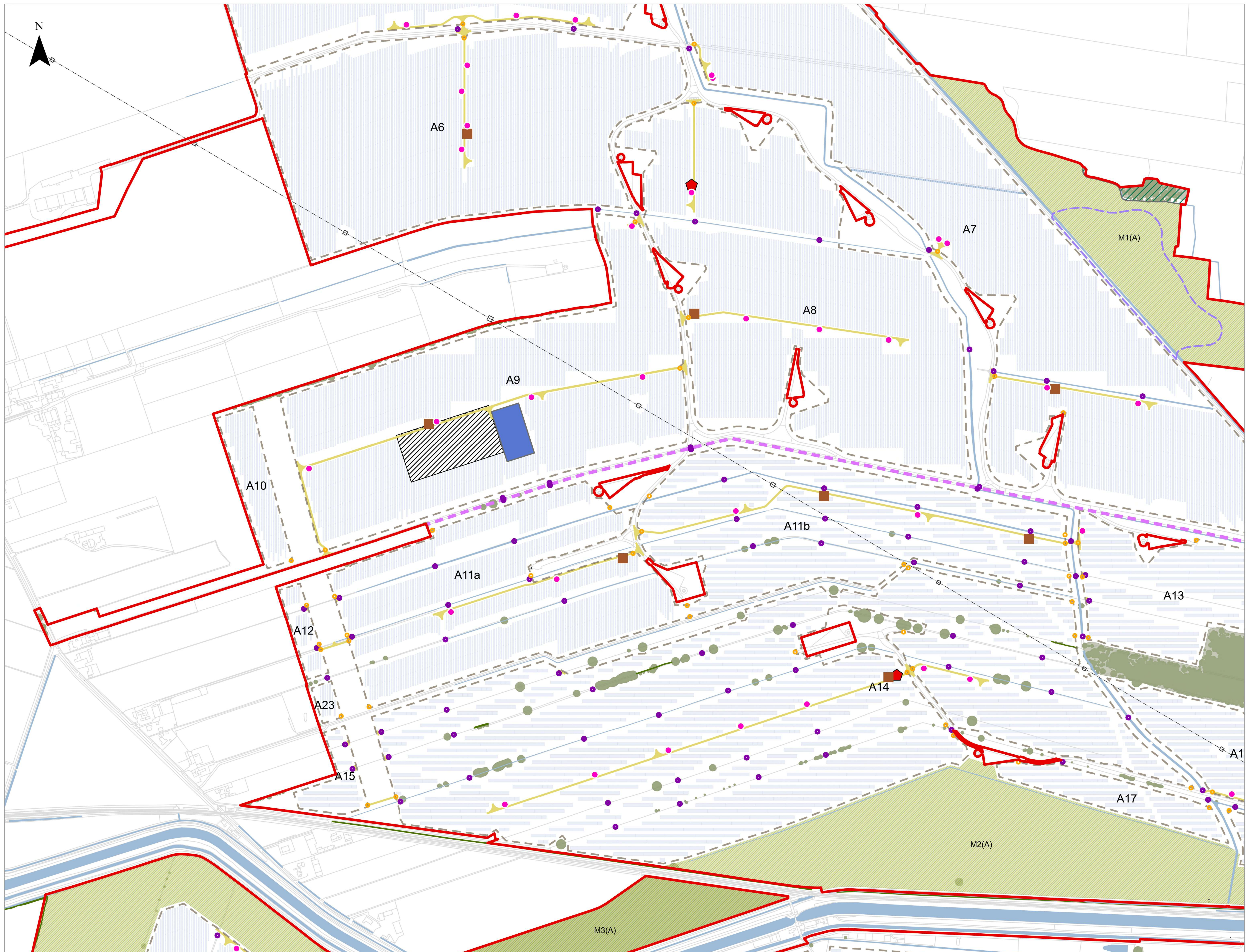

**LEGEND**

- Order Limits
- Existing Features
  - Public Rights of Way
  - Powerlines and Pylons
  - Woodland
  - Trees
  - Hedgerows
  - Waterbodies and Watercourses
- Scheme
  - Access Points
  - Crossing Points
  - Inverters
  - Switchgears
  - Spares Containers
  - Internal Access Tracks
  - 400kV Substation
  - 132kV Substation
  - BESS
  - Permissive Path - all routes to be fenced and secure
  - Fencing
  - Indicative Areas for Mitigation, Enhancement and/or Retained Agricultural Land
  - Solar PV Modules
  - Special Category Land - Common Land: not subject to compulsory acquisition, temporary possession or works powers
  - Field Reference

- Notes**
- The drawing is for illustrative purposes only.
  - The location of the features shown are indicative only to show the key features of Tween Bridge Solar Farm for which development is sought.
  - The indicative layout demonstrates one way that the Scheme could be undertaken within the parameters of the DCO; consent is not being sought for this layout.
  - Further details of the location and extent of mitigation areas can be found in the Outline Landscape and Ecological Management Plan (Document Reference 7 & Revision 4)

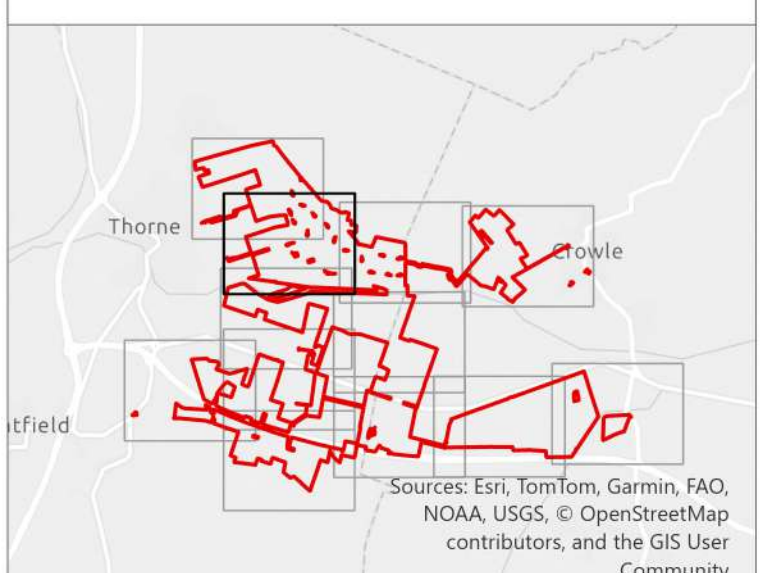

**Tween Bridge Solar Farm**

Drawing Ref: Environmental Statement Volume 4, Figure 2.2a: Indicative Operational Layout Plan

Coordinate System: British National Grid  
 Projection: Transverse Mercator  
 Datum: OSGB 1936

© Crown copyright and database right 2025  
 Ordnance Survey AC000808122

Scale: 1:2,500 Paper Size: A0 Sheet: 2 of 12

**RWE**

Document Reference: 6.4.2.2 Revision: 2  
 PINS Number: EN10148 Drawing Status: DCO Application  
 Drawn: NAM Checked: EH Approved: AD Date: 03/06/2026

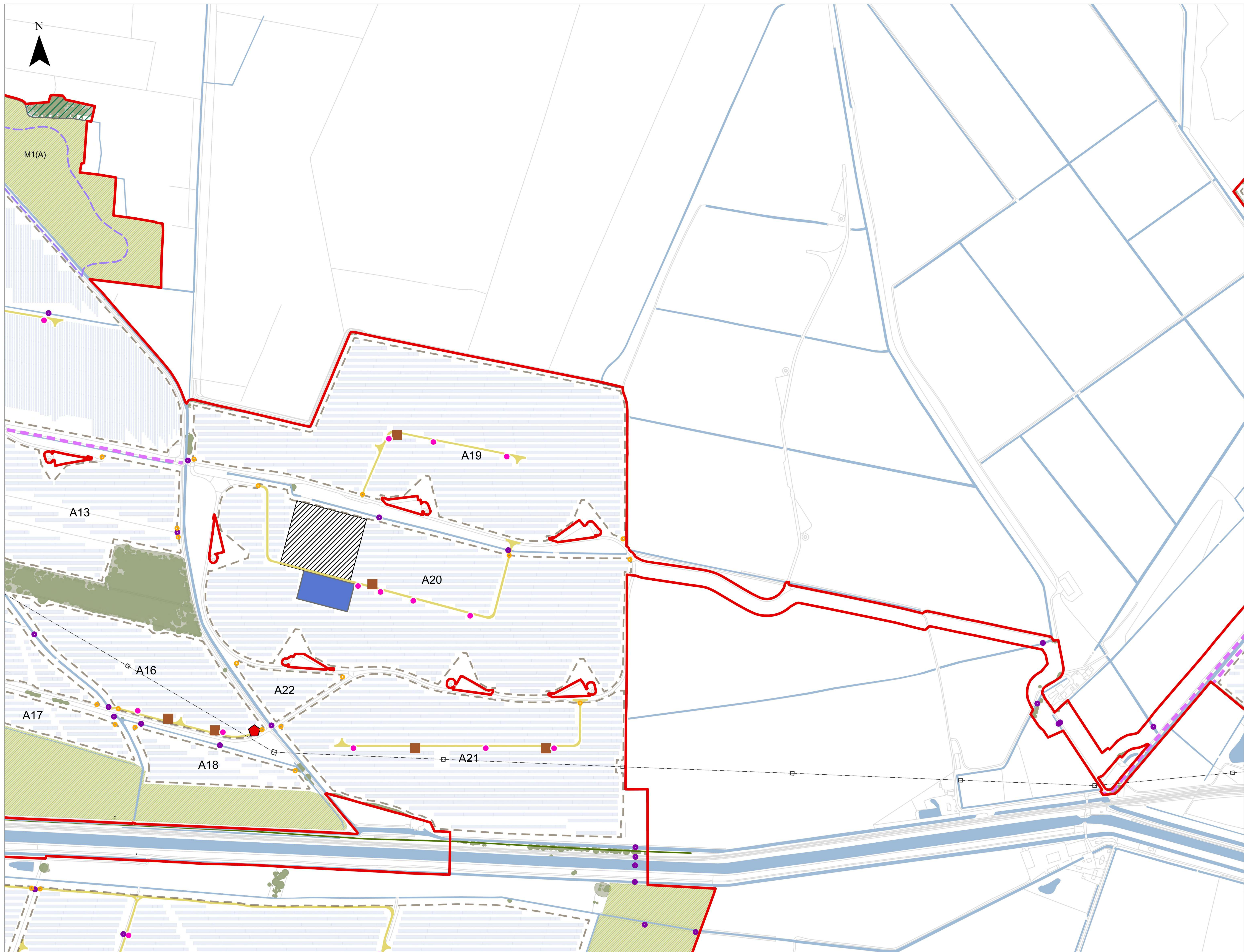

- LEGEND**
- Order Limits
  - Existing Features**
  - Public Rights of Way
  - Powerlines and Pylons
  - Woodland
  - Trees
  - Hedgerows
  - Waterbodies and Watercourses
  - Scheme**
  - Access Points
  - Crossing Points
  - Inverters
  - ◆ Switchgears
  - Spares Containers
  - Internal Access Tracks
  - 400kV Substation
  - 132kV Substation
  - BESS
  - Permissive Path - all routes to be fenced and secure
  - Fencing
  - Indicative Areas for Mitigation, Enhancement and/or Related Agricultural Land
  - Solar PV Modules
  - Special Category Land**
  - Common Land: not subject to compulsory acquisition, temporary possession or works powers
  - A1 Field Reference

**Notes**

1. The drawing is for illustrative purposes only
2. The location of the features shown are indicative only to show the key features of Tween Bridge Solar Farm for which development is sought
3. The indicative layout demonstrates one way that the Scheme could be undertaken within the parameters of the DCO; consent is not being sought for this layout
4. Further details of the location and extent of mitigation areas can be found in the Outline Landscape and Ecological Management Plan (Document Reference 7 & Revision 4)

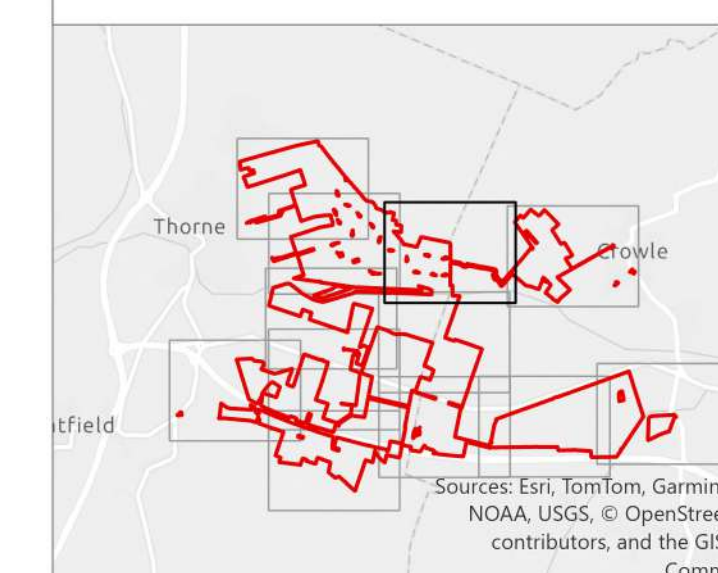

**Tween Bridge Solar Farm**

Drawing Ref: Environmental Statement Volume 4, Figure 2.2a: Indicative Operational Layout Plan

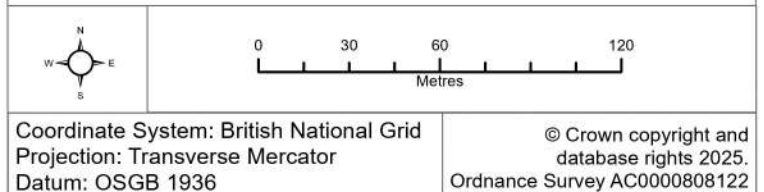

Coordinate System: British National Grid  
 Projection: Transverse Mercator  
 Datum: OSGB 1936  
 Scale: 1:2,500 Paper Size: A0 Sheet: 3 of 12



Document Reference: 6.4.2.2 Revision: 2  
 PINS Number: EN10148 Drawing Status: DCO Application  
 Drawn: NAM Checked: EH Approved: AD Date: 03/06/2025

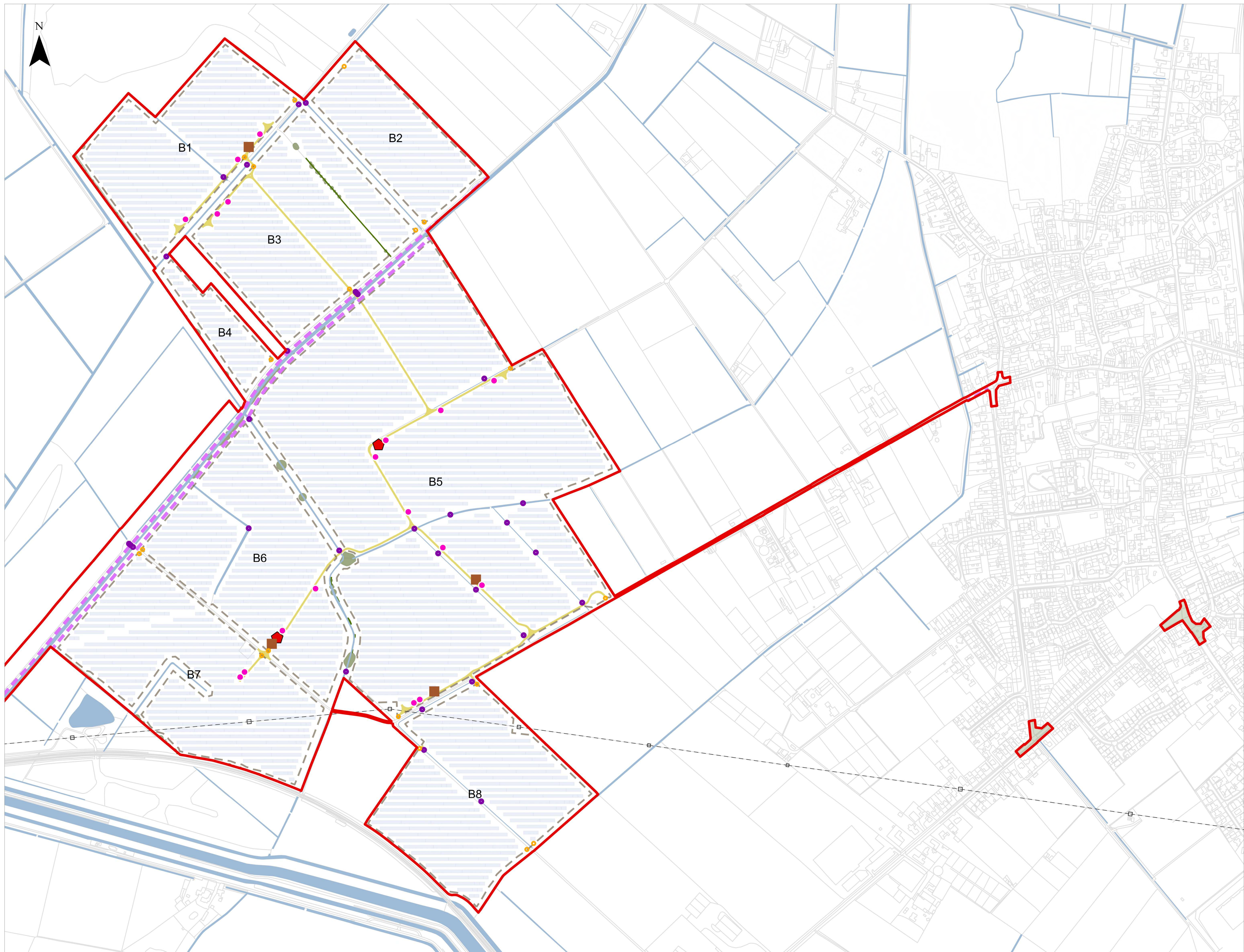

- LEGEND**
- Order Limits
  - Existing Features
  - - - Public Rights of Way
  - Woodland
  - Trees
  - Hedgerows
  - Waterbodies and Watercourses
  - Scheme
  - Access Points
  - Crossing Points
  - Inverters
  - Switchgears
  - Spares Containers
  - Internal Access Tracks
  - 400kV Substation
  - 132kV Substation
  - BESS
  - Permissive Path - all routes to be fenced and secure
  - Fencing
  - Indicative Areas for Mitigation, Enhancement and/or Restored Agricultural Land
  - Solar PV Modules
  - Special Category Land - Common Land: not subject to compulsory acquisition, temporary possession or works powers
  - A1 Field Reference

- Notes**
1. The drawing is for illustrative purposes only
  2. The location of the features shown are indicative only to show the key features of Tween Bridge Solar Farm for which development is sought
  3. The indicative layout demonstrates one way that the Scheme could be undertaken within the parameters of the DCO, consent is not being sought for this layout
  4. Further details of the location and extent of mitigation areas can be found in the Outline Landscape and Ecological Management Plan (Document Reference 7 & Revision 4)

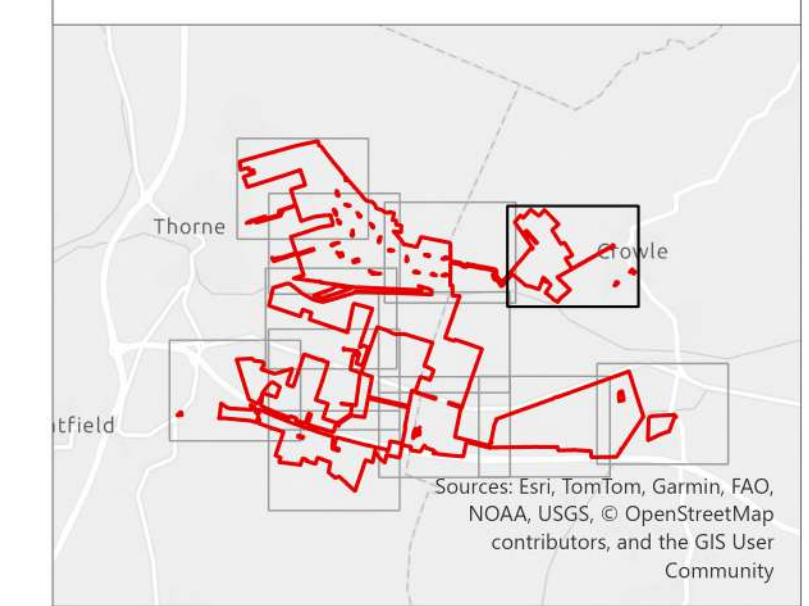

**Tween Bridge Solar Farm**

Drawing Ref: Environmental Statement Volume 4, Figure 2.2a: Indicative Operational Layout Plan

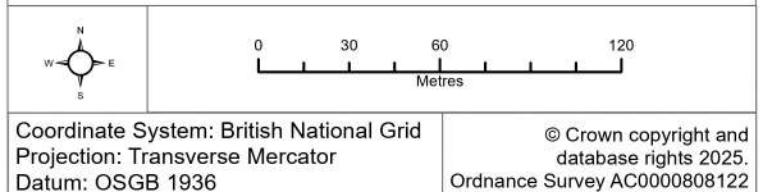

Coordinate System: British National Grid  
 Projection: Transverse Mercator  
 Datum: OSGB 1936  
 © Crown copyright and database right 2025  
 Ordnance Survey AC000808122

Scale: 1:2,500 Paper Size: A0 Sheet: 4 of 12

**RWE**

Document Reference: 6.4.2.2 Revision: 2  
 PINS Number: EN10148 Drawing Status: DCO Application  
 Drawn: NAM Checked: EH Approved: AD Date: 03/06/2025



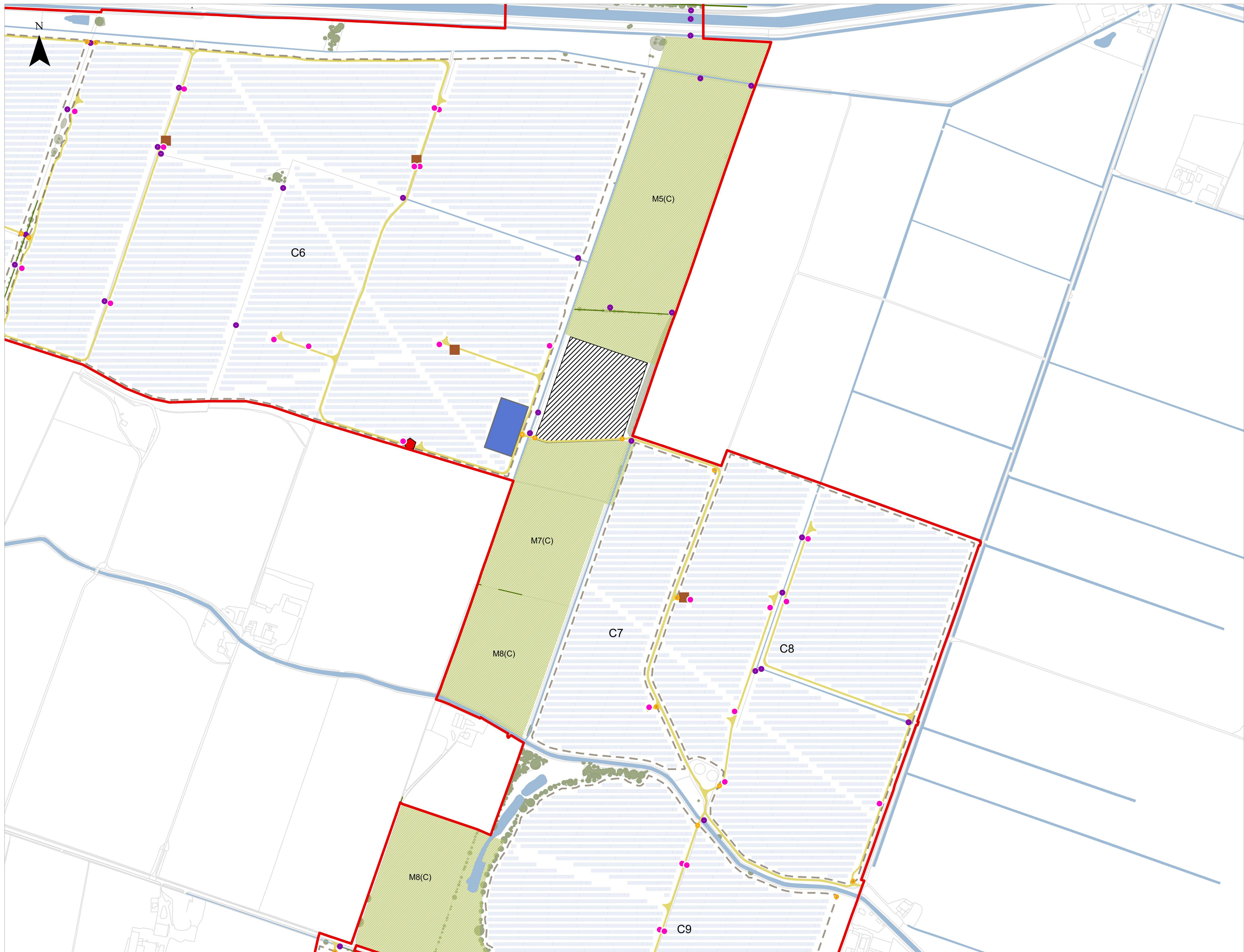

- LEGEND**
- Order Limits
  - Existing Features**
  - Public Rights of Way
  - Woodland
  - Trees
  - Hedgerows
  - Waterbodies and Watercourses
  - Scheme**
  - Access Points
  - Crossing Points
  - Inverters
  - Switchgears
  - Spares Containers
  - Internal Access Tracks
  - 400kV Substation
  - 132kV Substation
  - BESS
  - Permissive Path - all routes to be fenced and secure
  - Fencing
  - Indicative Areas for Mitigation, Enhancement and/or Related Agricultural Land
  - Solar PV Modules
  - Special Category Land - Common Land: not subject to compulsory acquisition, temporary possession or works powers**
  - A Field Reference

- Notes**
1. The drawing is for illustrative purposes only
  2. The location of the features shown are indicative only to show the key features of Tween Bridge Solar Farm for which development is sought
  3. The indicative layout demonstrates one way that the Scheme could be undertaken within the parameters of the DCO, consent is not being sought for this layout
  4. Further details of the location and extent of mitigation areas can be found in the Outline Landscape and Ecological Management Plan (Document Reference 7 & Revision 4)

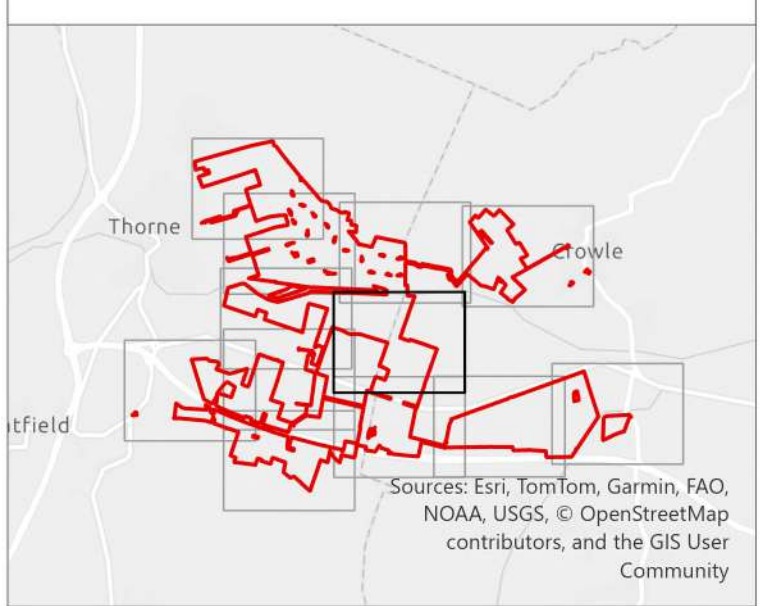

**Tween Bridge Solar Farm**

Drawing Ref: Environmental Statement Volume 4, Figure 2.2a: Indicative Operational Layout Plan

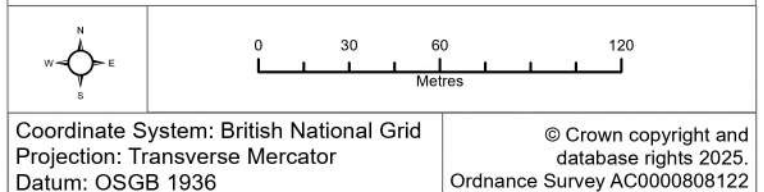

Coordinate System: British National Grid  
 Projection: Transverse Mercator  
 Datum: OSGB 1936  
 © Crown copyright and database right 2025  
 Ordnance Survey AC000808122



Document Reference: 6.4.2.2  
 Revision: 2  
 PINS Number: EN10148  
 Drawing Status: DCO Application  
 Drawn: NAM  
 Checked: EH  
 Approved: AD  
 Date: 03/06/2025

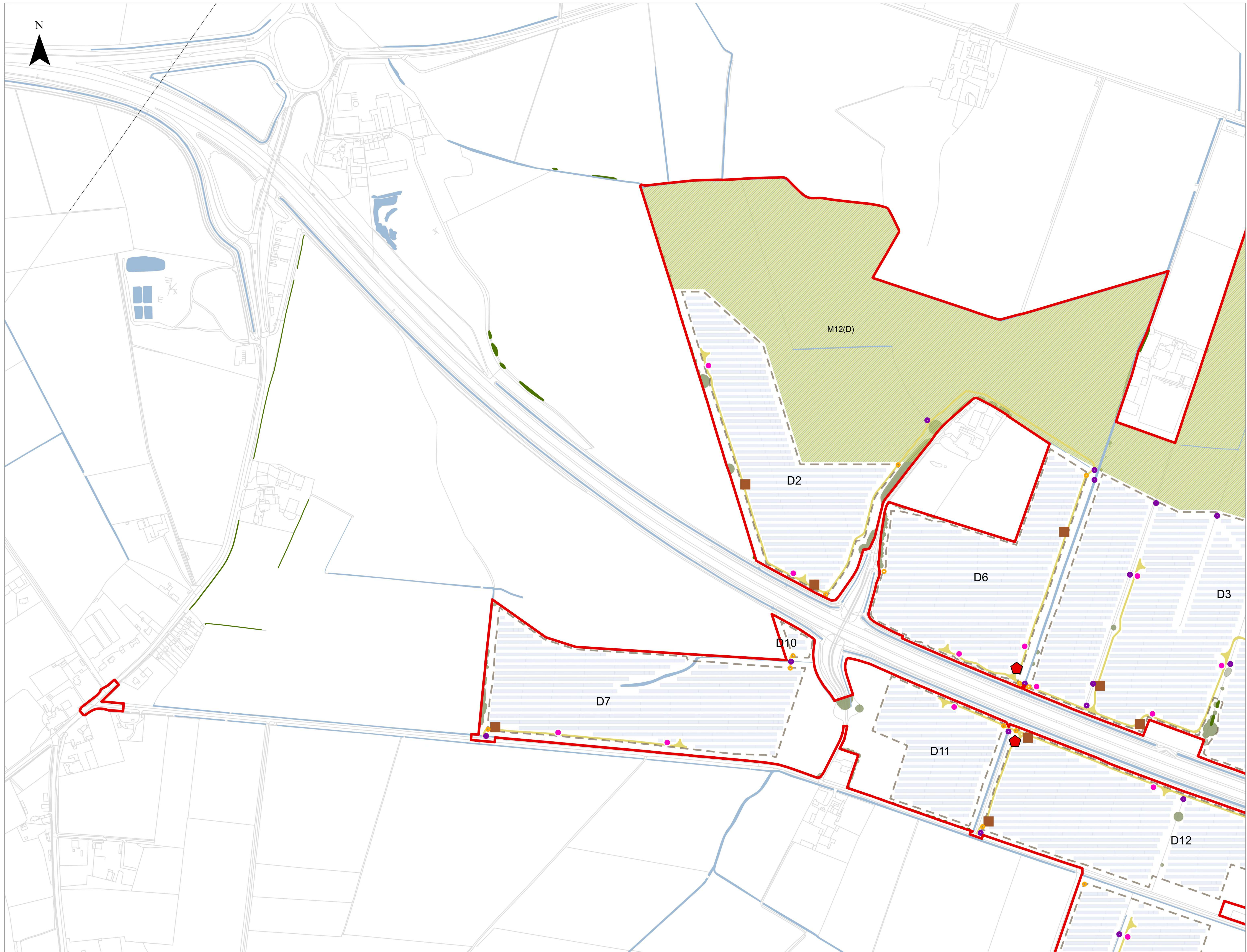

- LEGEND**
- ▭ Order Limits
  - Existing Features
  - Public Rights of Way
  - ▭ Woodland
  - ▭ Trees
  - ▭ Hedgerows
  - ▭ Waterbodies and Watercourses
  - Scheme
  - Access Points
  - Crossing Points
  - Inverters
  - ▭ Switchgears
  - ▭ Spares Containers
  - ▭ Internal Access Tracks
  - ▭ 400kV Substation
  - ▭ 132kV Substation
  - ▭ BESS
  - Permissive Path - all routes to be fenced and secure
  - ▭ Fencing
  - ▭ Indicative Areas for Mitigation, Enhancement and/or Restored Agricultural Land
  - ▭ Solar PV Modules
  - Special Category Land - Common Land: not subject to compulsory acquisition, temporary possession or works powers
  - A1 Field Reference

**Notes**

1. The drawing is for illustrative purposes only
2. The location of the features shown are indicative only to show the key features of Tween Bridge Solar Farm for which development is sought
3. The indicative layout demonstrates one way that the Scheme could be undertaken within the parameters of the DCO, consent is not being sought for this layout
4. Further details of the location and extent of mitigation areas can be found in the Outline Landscape and Ecological Management Plan (Document Reference 7 & Revision 4)

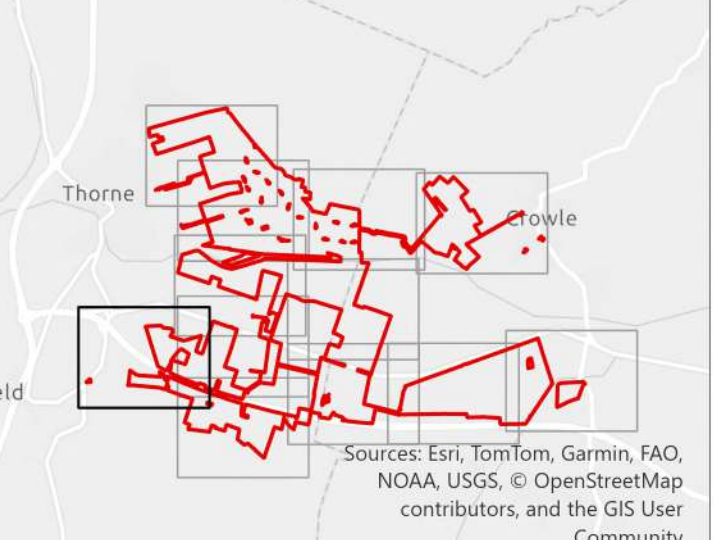

**Tween Bridge Solar Farm**

Drawing Ref: Environmental Statement Volume 4, Figure 2.2a: Indicative Operational Layout Plan

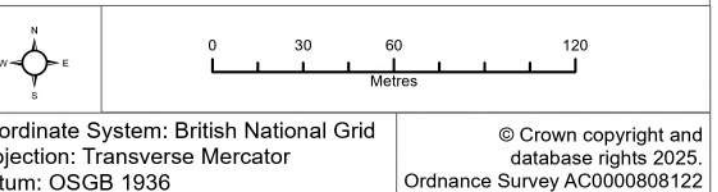

Coordinate System: British National Grid  
 Projection: Transverse Mercator  
 Datum: OSGB 1936  
 Scale: 1:2,500 Paper Size: A0 Sheet: 7 of 12



Document Reference: 6.4.2.2 Revision: 2  
 PINS Number: EN10148 Drawing Status: DCO Application  
 Drawn: NAM Checked: EH Approved: AD Date: 03/06/2025



- LEGEND**
- Order Limits
  - Existing Features
  - Public Rights of Way
  - Woodland
  - Trees
  - Hedgerows
  - Waterbodies and Watercourses
  - Scheme
  - Access Points
  - Crossing Points
  - Inverters
  - ⬠ Switchgears
  - Spares Containers
  - Internal Access Tracks
  - 400kV Substation
  - 132kV Substation
  - BESS
  - Permissive Path - all routes to be fenced and secure
  - Fencing
  - Indicative Areas for Mitigation, Enhancement and/or Related Agricultural Land
  - Solar PV Modules
  - Special Category Land - Common Land: not subject to compulsory acquisition, temporary possession or works powers
  - A1 Field Reference

- Notes**
1. The drawing is for illustrative purposes only
  2. The location of the features shown are indicative only to show the key features of Tween Bridge Solar Farm for which development is sought
  3. The indicative layout demonstrates one way that the Scheme could be undertaken within the parameters of the DCO; consent is not being sought for this layout
  4. Further details of the location and extent of mitigation areas can be found in the Outline Landscape and Ecological Management Plan (Document Reference 7 & Revision 4)

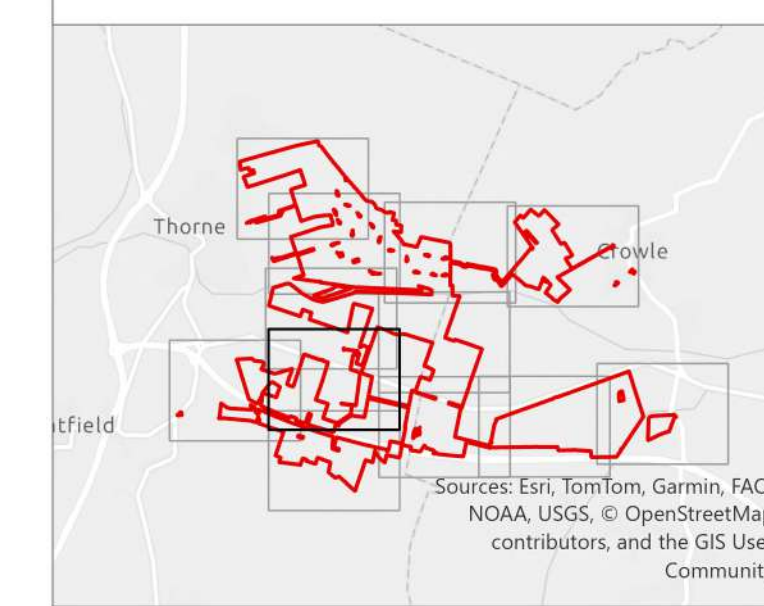

**Tween Bridge Solar Farm**

Drawing Ref: Environmental Statement Volume 4, Figure 2.2a: Indicative Operational Layout Plan

Coordinate System: British National Grid  
 Projection: Transverse Mercator  
 Datum: OSGB 1936  
 Scale: 1:2,500  
 Paper Size: A0  
 Sheet: 8 of 12



Document Reference: 6.4.2.2  
 PIN Number: EN10148  
 Drawing Status: DCO Application  
 Drawn: NAM  
 Checked: EH  
 Approved: AD  
 Date: 03/06/2026

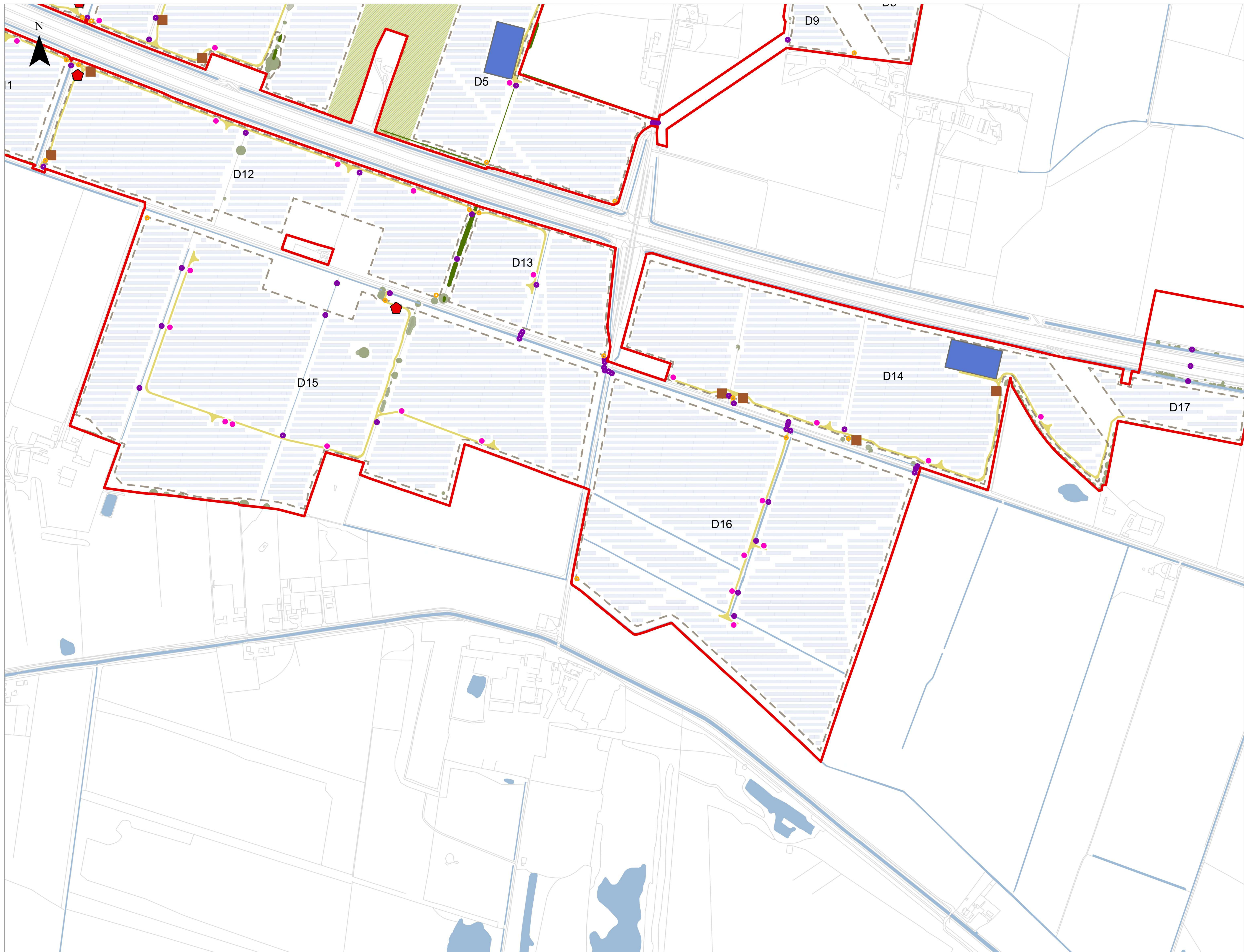

- LEGEND**
- Order Limits
  - Existing Features
  - Public Rights of Way
  - Woodland
  - Trees
  - Hedgerows
  - Waterbodies and Watercourses
  - Scheme**
  - Access Points
  - Crossing Points
  - Inverters
  - ◆ Switchgears
  - Spares Containers
  - Internal Access Tracks
  - 400kV Substation
  - 132kV Substation
  - BESS
  - Permissive Path - all routes to be fenced and secure
  - Fencing
  - Indicative Areas for Mitigation, Enhancement and/or Restored Agricultural Land
  - Solar PV Modules
  - Special Category Land - Common Land: not subject to compulsory acquisition, temporary possession or works powers**
  - Field Reference

- Notes**
1. The drawing is for illustrative purposes only
  2. The location of the features shown are indicative only to show the key features of Tween Bridge Solar Farm for which development is sought
  3. The indicative layout demonstrates one way that the Scheme could be undertaken within the parameters of the DCO, consent is not being sought for this layout
  4. Further details of the location and extent of mitigation areas can be found in the Outline Landscape and Ecological Management Plan (Document Reference 7 & Revision 4)

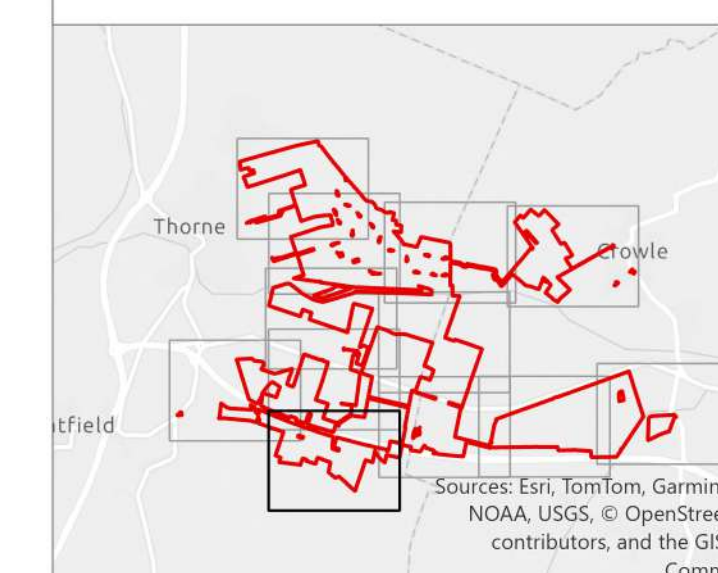

**Tween Bridge Solar Farm**

Drawing Ref: Environmental Statement Volume 4, Figure 2.2a: Indicative Operational Layout Plan

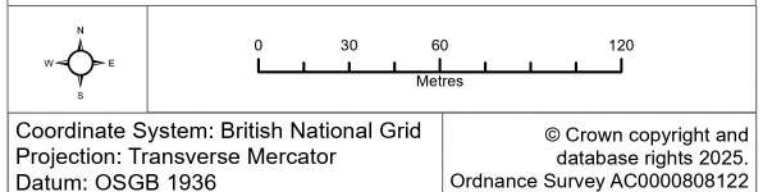

Coordinate System: British National Grid  
 Projection: Transverse Mercator  
 Datum: OSGB 1936  
 © Crown copyright and database right 2025  
 Ordnance Survey AC000808122

Scale: 1:2,500 Paper Size: A0 Sheet: 9 of 12

**RWE**

Document Reference: 6.4.2.2 Revision: 2  
 PINS Number: EN10148 Drawing Status: DCO Application  
 Drawn: NAM Checked: EH Approved: AD Date: 03/06/2025

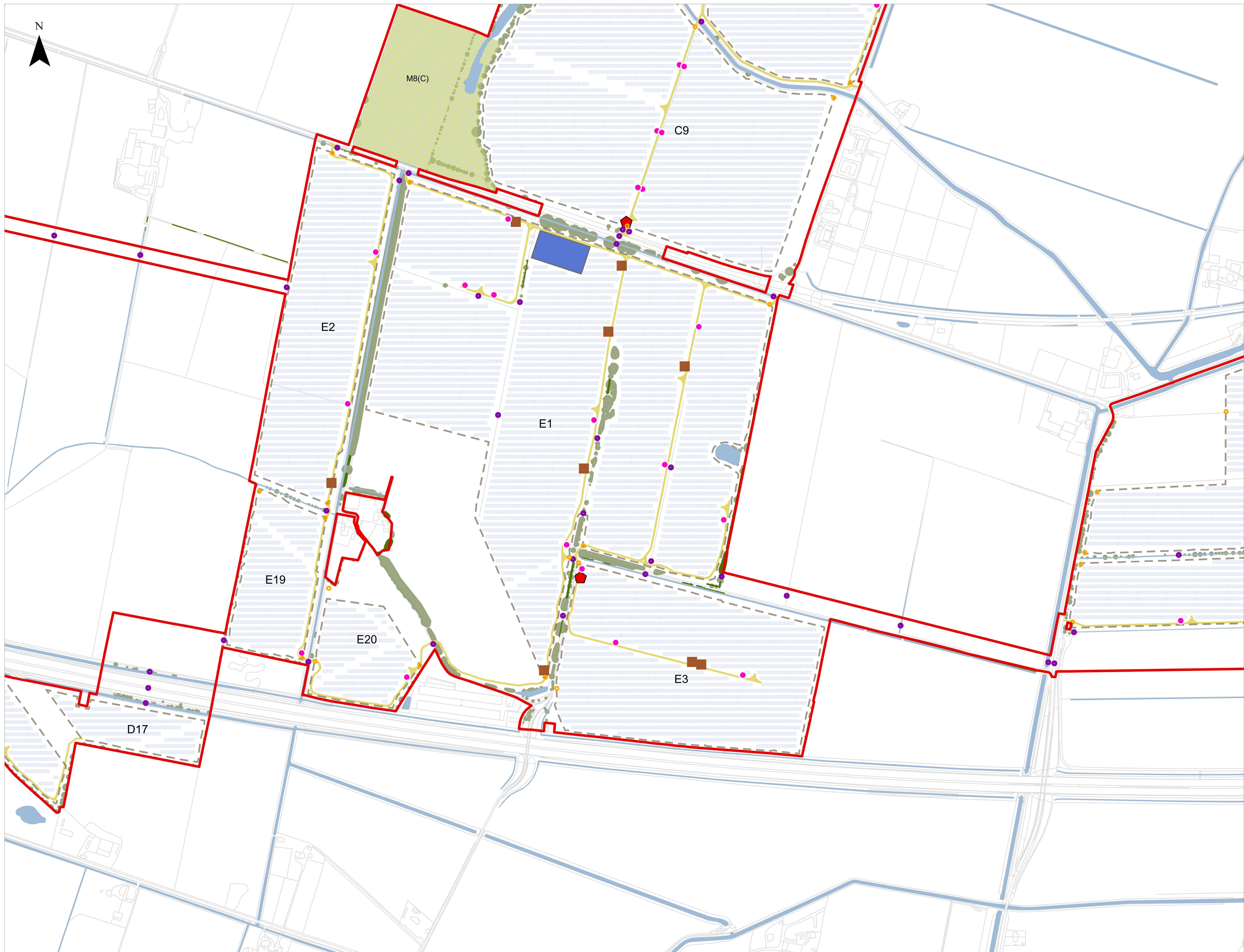

- LEGEND**
- Order Limits
  - Existing Features
  - Public Rights of Way
  - Powerlines and Pylons
  - Woodland
  - Trees
  - Hedgerows
  - Waterbodies and Watercourses
  - Scheme
  - Access Points
  - Crossing Points
  - Inverters
  - Switchgears
  - Spares Containers
  - Internal Access Tracks
  - 400kV Substation
  - 132kV Substation
  - BESS
  - Permissive Path - all routes to be fenced and secure
  - Fencing
  - Indicative Areas for Mitigation, Enhancement and/or Related Agricultural Land
  - Solar PV Modules
  - Special Category Land - Common Land: not subject to compulsory acquisition, temporary possession or works powers
  - Field Reference

- Notes**
- The drawing is for illustrative purposes only.
  - The location of the features shown are indicative only to show the key features of Tween Bridge Solar Farm for which development is sought.
  - The indicative layout demonstrates one way that the Scheme could be undertaken within the parameters of the DCO, consent is not being sought for this layout.
  - Further details of the location and extent of mitigation areas can be found in the Outline Landscape and Ecological Management Plan (Document Reference 7 & Revision 4).

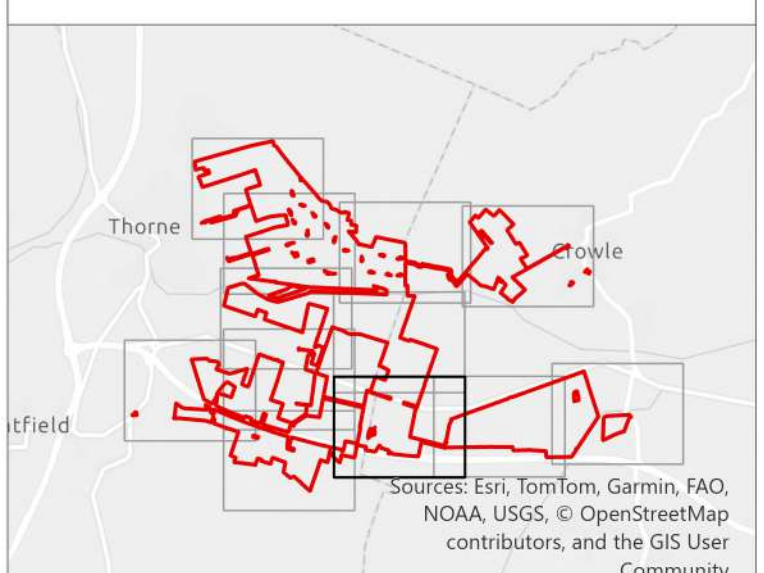

**Tween Bridge Solar Farm**

Drawing Ref: Environmental Statement Volume 4, Figure 2.2a: Indicative Operational Layout Plan

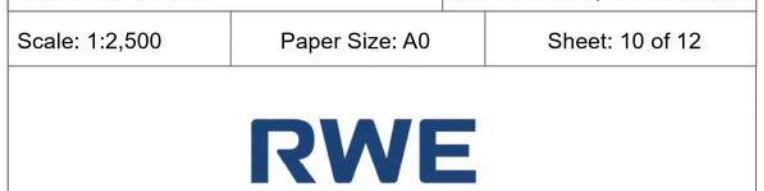
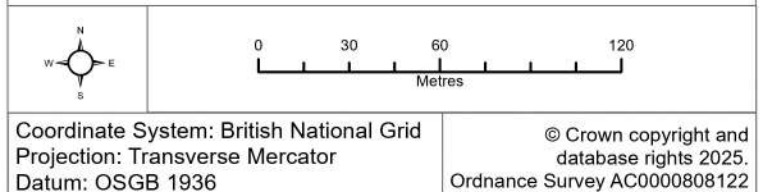

Document Reference: 6.4.2.2 Revision: 2  
 PINS Number: EN10148 Drawing Status: DCO Application  
 Drawn: NAM Checked: EH Approved: AD Date: 03/06/2025

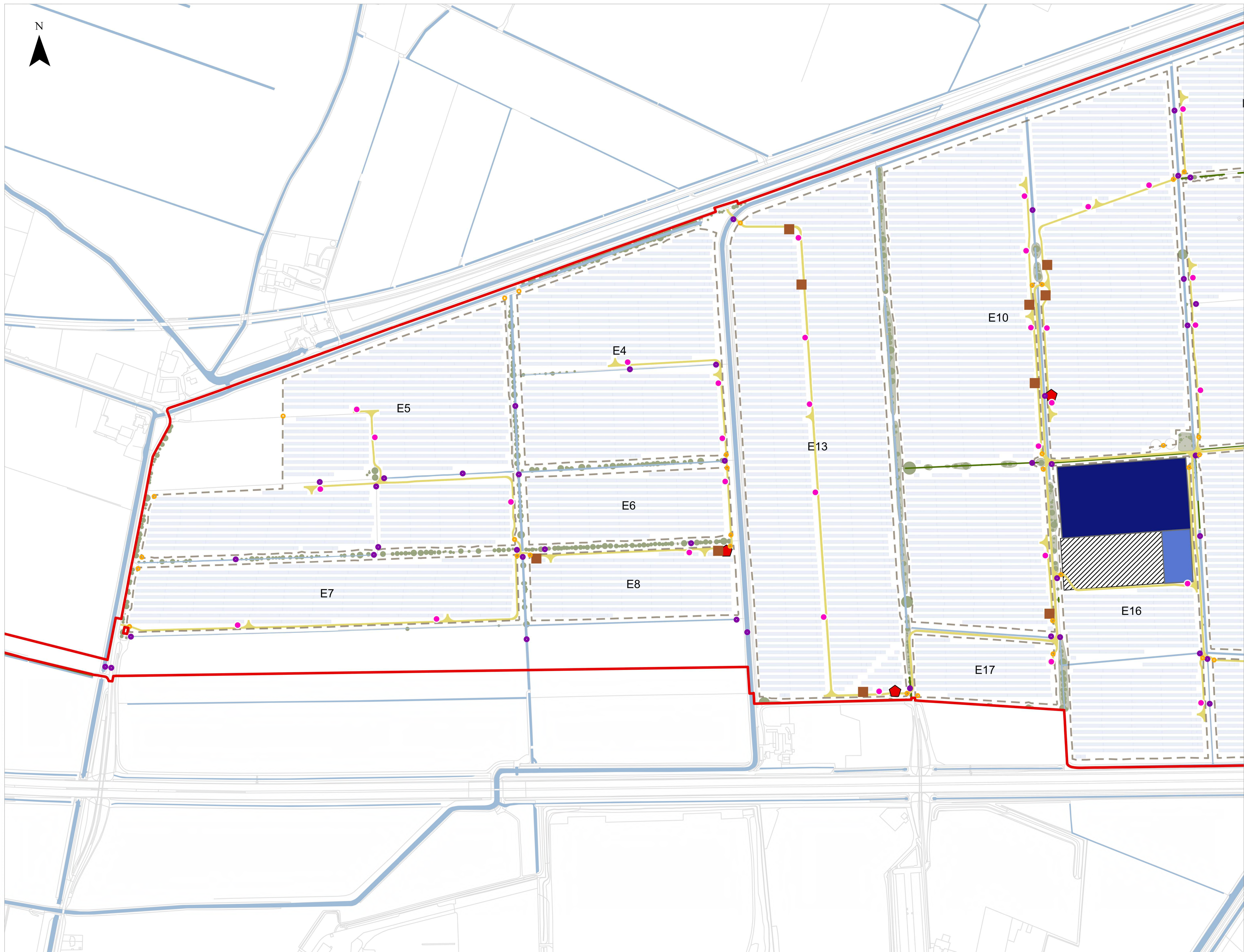

- LEGEND**
- Order Limits
  - Existing Features
  - Public Rights of Way
  - Powerlines and Pylons
  - Trees
  - Hedgerows
  - Waterbodies and Watercourses
  - Scheme
  - Access Points
  - Crossing Points
  - Inverters
  - ◆ Switchgears
  - Spares Containers
  - Internal Access Tracks
  - 400kV Substation
  - 132kV Substation
  - BESS
  - Permissive Path - all routes to be fenced and secure
  - Fencing
  - Indicative Areas for Mitigation, Enhancement and/or Retained Agricultural Land
  - Solar PV Modules
  - Special Category Land - Common Land: not subject to compulsory acquisition, temporary possession or works powers
  - A1 Field Reference

- Notes**
1. The drawing is for illustrative purposes only
  2. The location of the features shown are indicative only to show the key features of Tween Bridge Solar Farm for which development is sought
  3. The indicative layout demonstrates one way that the Scheme could be undertaken within the parameters of the DCO, consent is not being sought for this layout
  4. Further details of the location and extent of mitigation areas can be found in the Outline Landscape and Ecological Management Plan (Document Reference 7 & Revision 4)

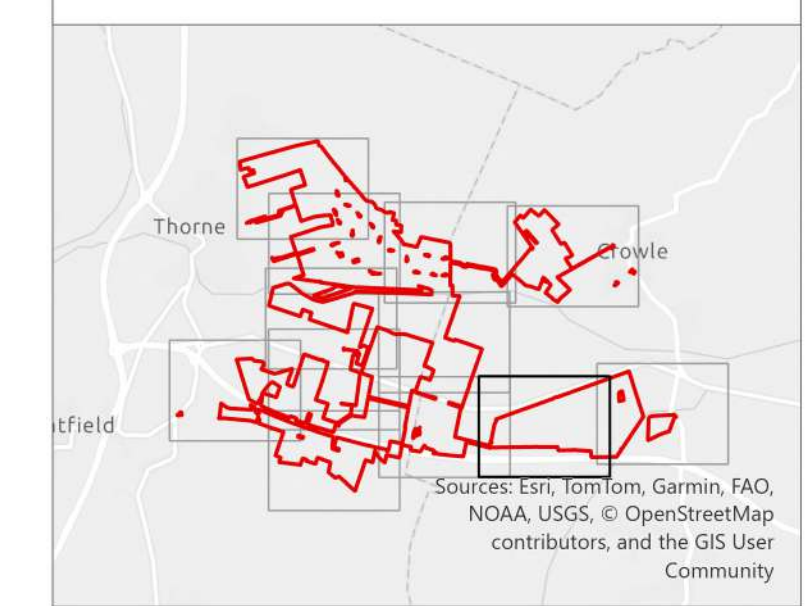

**Tween Bridge Solar Farm**

Drawing Ref: Environmental Statement Volume 4, Figure 2.2a: Indicative Operational Layout Plan

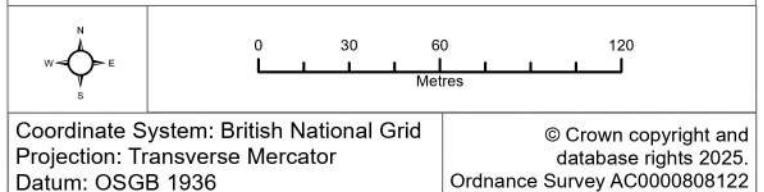

Coordinate System: British National Grid  
 Projection: Transverse Mercator  
 Datum: OSGB 1936  
 © Crown copyright and database right 2025  
 Ordnance Survey AC000080122  
 Scale: 1:2,500 Paper Size: A0 Sheet: 11 of 12



Document Reference: 6.4.2.2 Revision: 2  
 PINS Number: EN10148 Drawing Status: DCO Application  
 Drawn: NAM Checked: EH Approved: AD Date: 03/06/2025

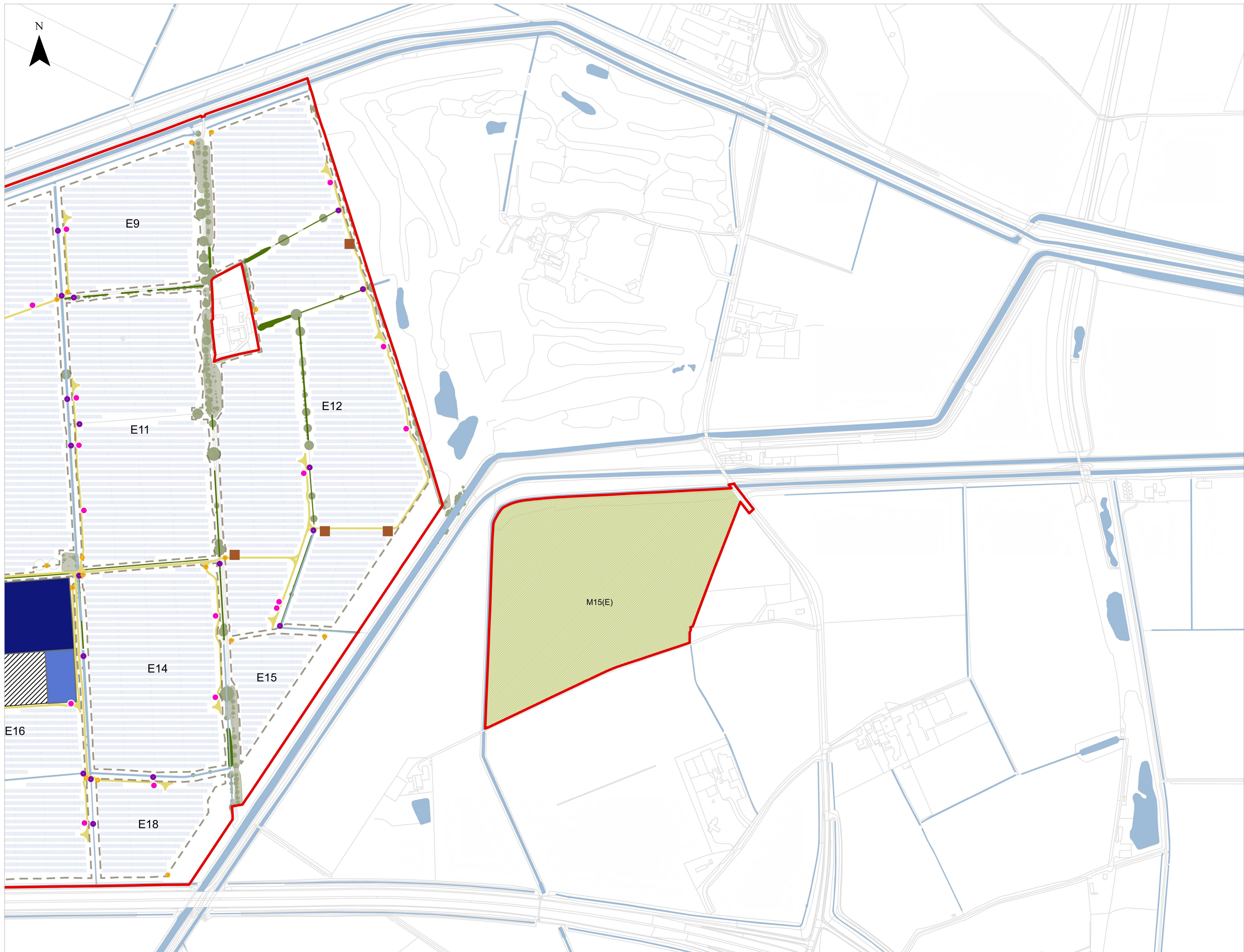

- LEGEND**
- Order Limits
  - Existing Features**
  - Public Rights of Way
  - Powerlines and Pylons
  - Woodland
  - Trees
  - Hedgerows
  - Waterbodies and Watercourses
  - Scheme**
  - Access Points
  - Crossing Points
  - Inverters
  - ◆ Switchgears
  - Spares Containers
  - Internal Access Tracks
  - 400kV Substation
  - 132kV Substation
  - BESS
  - Permissive Path - all routes to be fenced and secure
  - Fencing
  - Indicative Areas for Mitigation, Enhancement and/or Retained Agricultural Land
  - Solar PV Modules
  - Special Category Land - Common Land: not subject to compulsory acquisition, temporary possession or works powers
  - A1 Field Reference

- Notes**
1. The drawing is for illustrative purposes only
  2. The location of the features shown are indicative only to show the key features of Tween Bridge Solar Farm for which development is sought
  3. The indicative layout demonstrates one way that the Scheme could be undertaken within the parameters of the DCO; consent is not being sought for this layout
  4. Further details of the location and extent of mitigation areas can be found in the Outline Landscape and Ecological Management Plan (Document Reference 7 & Revision 4)

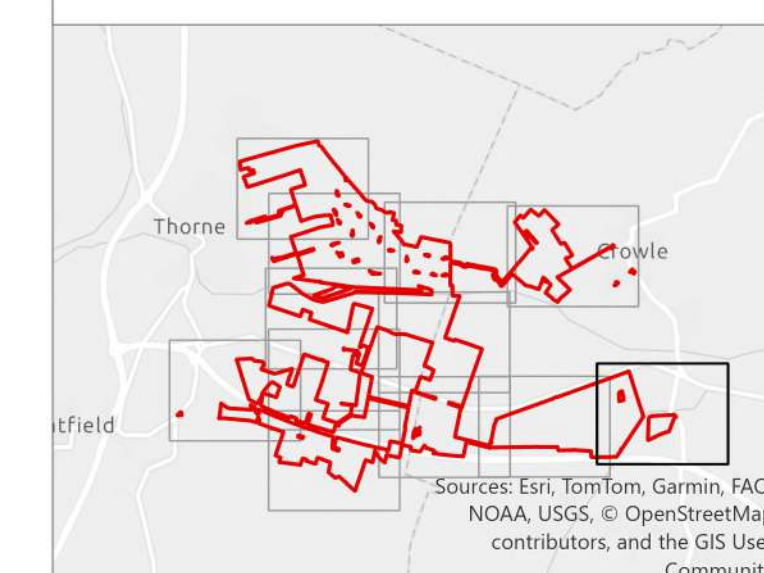

**Tween Bridge Solar Farm**

Drawing Ref: Environmental Statement Volume 4, Figure 2.2a: Indicative Operational Layout Plan

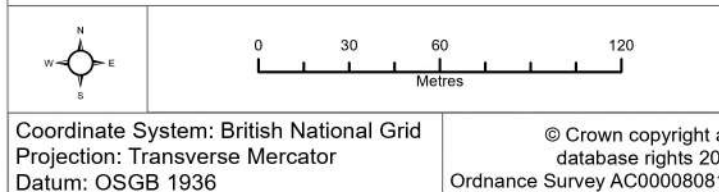

Coordinate System: British National Grid  
 Projection: Transverse Mercator  
 Datum: OSGB 1936  
 © Crown copyright and database right 2025  
 Ordnance Survey AC000080122

Scale: 1:2,500 Paper Size: A0 Sheet: 12 of 12



Document Reference: 6.4.2.2 Revision: 2  
 PINS Number: EN10148 Drawing Status: DCO Application  
 Drawn: NAM Checked: EH Approved: AD Date: 03/06/2025